Bass Recorder 2

A Knell of Johnson
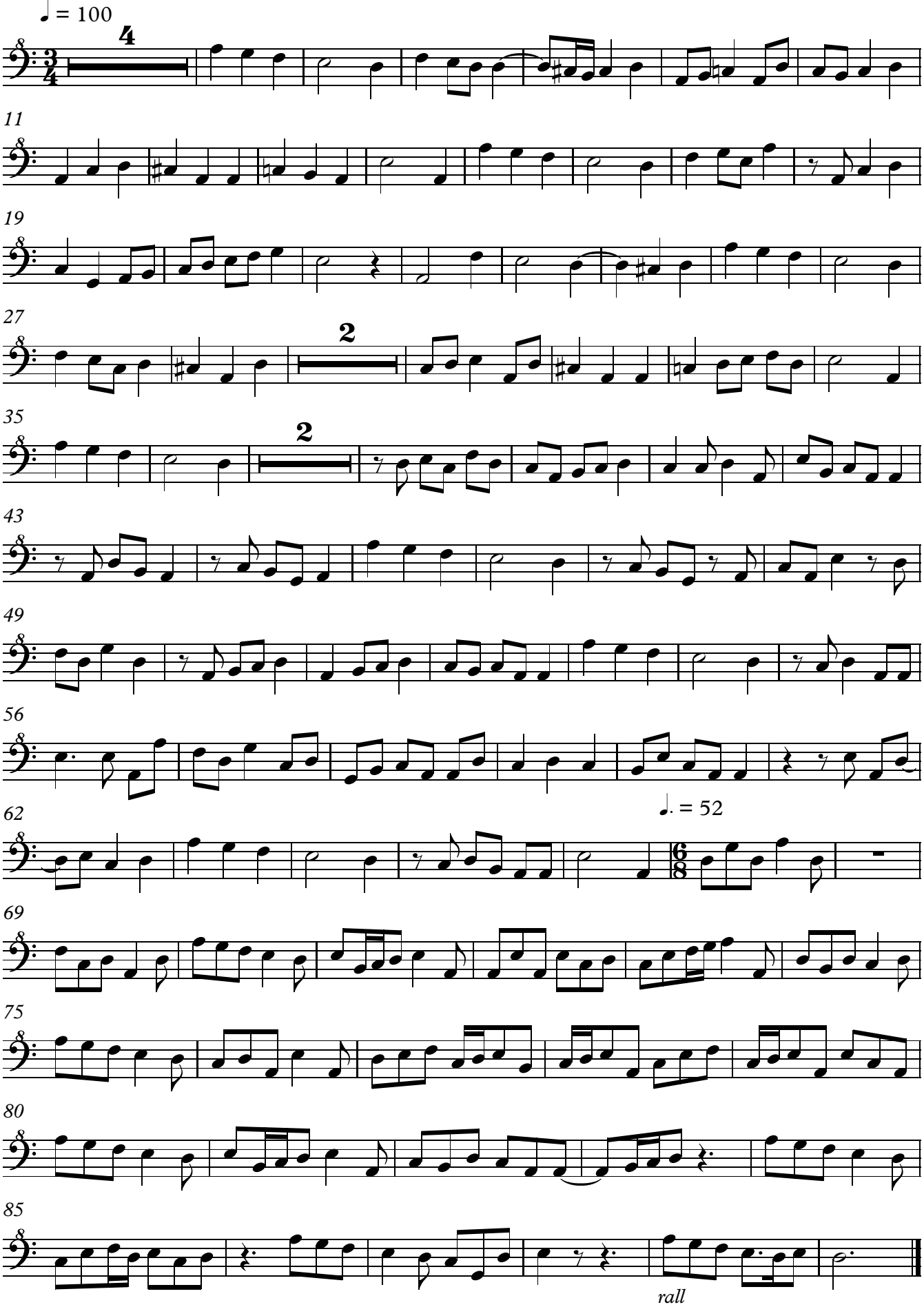
Robert Johnson
(c. 1583 - c. 1634)